

Certificate in ESG Investing

Environmental, Social, and Governance

Why Should You Earn the Certificate in ESG Investing?

- ESG certification shows expertise in analyzing environmental, social, and governance factors in investment analysis.
- Designed for practitioners to integrate ESG factors into their roles.
- Suitable for various investment positions.
- Improves understanding of ESG issues.



Want a Free Welcome Gift?*

Register Kaplan Finance Courses with Customer Service and like our channels now!

SOCIAL MEDIA

OFFER

Facebook : kfmhk
Instagram : kaplanhk_kfm

*Students are eligible to enjoy this offer ONCE only.

 (852) 2526 3686

 (852) 2501 0589

 www.kaplan.com.hk/kfm

 hkesg@kaplan.com



kfmhk



kaplanhk_fm



store.kaplan.com.hk

It is a matter of discretion for individual employers to recognize any qualification to which this course may lead.

Whatsapp Chat
With Us Now!



Course Introduction

- Environmental, social, and governance (ESG) investing is a rapidly growing practice within the institutional investment field that aims to account for non-financial factors when analyzing the overall value of an organization or investment. Investors are incorporating ESG analyses into the investment process to gain a fuller understanding of the companies in which they invest.
- In 2022, CFA Institute began offering the Certificate in ESG Investing as a global credential within its suite of prestigious certifications and designations.

Exam Structure

Exam Scheduling



Once you enroll, you have 6 months to schedule and sit for your exam.

Number of Questions

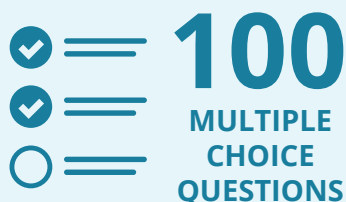

Exam consists of 100 multiple choice questions.

Testing Time



You will have 2 hours and 20 minutes to complete the computer-based exam.

Topics Weights

Curriculum Topic	Topic Weight
Introduction to ESG Investing	7%
The ESG Market	6%
Environmental Factors	12%
Social Factors	12%
Governance Factors	11%
Engagement and Stewardship	9%
ESG Analysis, Valuation and Integration	21%
Integrated Portfolio Construction and Management	13%
Investment Mandates, Portfolio Analytics, and Client Reporting	9%
	100%

How To Prepare For Exam

With our Schweser ESG Certification Prep Package, you'll receive an efficient, effective study plan that is exam-focused and results-driven. You'll prepare with top-of-the-line instructors, study materials, and delivery platforms that are backed by decades of proven learning science.

You get access through July 31, 2026 to the 2025 curriculum:



ONLINE INSTRUCTION

- **15+ hours** of OnDemand instruction from our expert instructors



REVIEW & PRACTICE

- **SchweserPro™ QBank** containing hundreds of exam-like questions
- Two 100-question, realistic **Mock Exams** with Exam Sim technology



LEARNING SUPPORT

- **Getting Started Guide** to start your exam prep journey on the right foot
- Access to the **Kaplan Schweser Community** forum to connect with candidates and ESG experts
- **InstructorLink** to engage with our team of instructors

The Schweser PassProtection™

To be eligible for a free ESG Certification Prep Package for your next exam sitting*.



You must meet the following criteria:

- Have previously purchased the Schweser ESG Certification Prep Package.
- Are registered to retake your ESG certification exam.

In order to enjoy the Schweser PassProtection™, you must attach the following documents:

- Exam fail notice for same level / Proof of approval of Deferral from CFA Institute
- New exam registration notice
- Schweser PassProtection™ Application Form

*Gain access of online study materials for another sitting within the same year or receive new package if you are retaking the exam in the next curriculum year.

Course Fee

HK\$ 3,000



What is ESG?

- ESG investing is a framework to help investment firms better understand risks and opportunities associated with a particular company or fund. The framework consists of many ESG factors and uses multiple strategies to make financial projections and assist institutional investment decisions.

ESG factors used in ESG Investing and analysis include:

Environmental

- Deforestation
- Pollution
- Green Energy
- Waste Management
- Water Usage

Social

- Employee gender and diversity
- Data privacy and security
- Community relations
- Company sexual harassment policies
- Workers' rights

Governance

- Board composition
- Corruption
- Political activities
- Executive pay
- Lawsuits
- Lobbying

Certificate in ESG Investing

- An ESG certificate can benefit anyone who works in operations, strategy, or management within the institutional investment field.
- An ESG certification can be especially useful for CFA Charterholders, CAIA Charterholders, and Certified FRMs who would like to move into a more senior position and accelerate their careers. Even sales and distribution, wealth managers, product developers, financial advisors, consultants, or risk managers can benefit from improving their understanding of ESG issues.
- Undergraduate and graduate students who are interested in pursuing a career in the investment industry may also benefit from earning an ESG certificate.



Don't want to queue
for enrollment?

Register
via our **online store.**



store.kaplan.com.hk

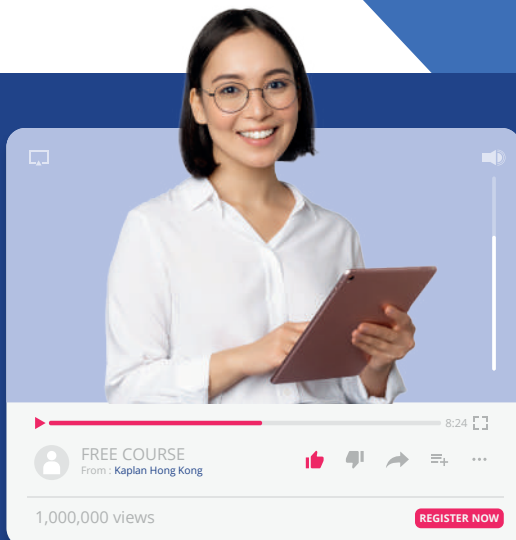

FREE 1,000,000 hrs
PLATFORM
COURSE

*1,000,000 hours of online learning video have been delivered via different Kaplan HK platforms since 2019.

Strengthen your
basic knowledge!



<http://free.kaplan.com.hk>



Certificate in ESG Investing

(Refer to 2025 Curriculum)

Enrollment Form

Certificate in ESG Investing

please tick choice of solutions / products

Schweser ESG Certification Prep Package

	Price
Retail	<input type="checkbox"/> \$3,000

Total Payment

\$

Personal Particulars

New Student Returning Customer

* Must complete

Surname* | _____ | Mr/Mrs/Miss
(Name on HKID or Passport)

Forename* | _____ |

HKID/Passport No.* | _____ | Date of Birth | _____ | (DD/MM/YY)
(Only first 4 digits)

Company | _____ |

Position | _____ |

Address | _____ |

Cell Phone* | _____ | Office Phone | _____ |

Fax | _____ |

E-mail* | _____ |
This will be your primary contact. Please provide a valid email and preferably not hotmail/netvigator.

Method of Payment

Cheque No | _____ |

Cash EPS FPS PayMe

Credit Card (full payment) VISA AMEX Master Card

For Fax and Post Order Only

Card Number | _____ - _____ - _____ - _____ | Expiry Date | ____ / ____ |

Card Holder | _____ | (as appears on the card)

Signature | _____ |

Payment Method Details:

(1) *VISA / Master / Amex Card*

Payment can be made in person, by fax to +852 2501 0589 or by mail (G/F to 3/F, E-Tech Centre, Nos 402-406 Hennessy Road, Wanchai, Hong Kong)

(2) *Cash / EPS / FPS / PayMe*

Payment can be made by cash or EPS at our ETECH Campus.

(3) *Cheque*

Payable to "Kaplan Financial (HK) Limited." We do not accept personal cheques for payment of Schweser products.

Declarations:

- I declare that all information provided in this form and all attached documents are, to the best of my knowledge, accurate and complete.
- I understand that sales of all products are final, non-refundable and non-returnable once order is placed and payment received by Kaplan Financial.
- I understand that the materials purchased are to be used for my personal use and benefit and I will not share with third parties.
- I have read, understood and hereby agree to the terms and conditions stipulated on the brochure, enrollment form and on Kaplan Financial's website.
- I wish to receive Kaplan Information by email in the future.
 - Unsubscribe from all Kaplan Financial emails
 - Unsubscribe from non-Financial Markets mailing list only.

Signature | _____ |

Date | ____ / ____ / ____ |

FOR OFFICIAL USE ONLY :

FSoo: _____

ST2000: _____

PY: _____

HK\$: _____

App#: _____

Date: ____ / ____ / ____

Handler: _____

G/F to 3/F, E-Tech Centre,
Nos 402-406 Hennessy Road,
Wanchai, Hong Kong
(Causeway Bay MTR Exit A)

Tel: (852) 2526 3686
Fax: (852) 2501 0589
hkesg@kaplan.com
www.kaplan.com.hk/kfm

KAPLAN FINANCIAL



TERMS AND CONDITIONS - PLEASE READ CAREFULLY

Enrollment Policy

1. A completed enrollment form/order form must be accompanied by payment in full.
2. Prices are subject to change and we reserve the right to charge additional amounts to reflect any pricing changes taking effect before account activation.
3. Courses are not transferable between individuals. Under all circumstances, nobody except the registered students can gain access to student services. Kaplan Financial does not accept substitutes, in whole or in part, to obtain services.

Cancellation Policy

4. Funds received but not utilized in accordance with these Terms and Conditions will be forfeited to Kaplan Financial.

Online Access

5. After the enrollment is completed, we will acknowledge your enrollment within 7 working days by (1) providing you the official receipt, (2) emailing you the login information. If you do not hear from us, please check with us at +852 2526 3686 or email to hkesg@kaplan.com.

Copyright Policy

6. All course materials are for the sole use by registered students only. All materials, in whole or in part, may not be reproduced, shared, rent, copied or transmitted in any format or by any means, electronic or mechanical, including photocopying, recording, or by any information storage and retrieval system, without written permission from Kaplan Financial.
7. The unauthorized duplication of course materials is a violation of global copyright laws.

Kaplan Schweser Purchase

8. Sales of all products are final, non-refundable and non-returnable once order is placed and payment received.
9. Schweser study materials are protected by the laws of copyright of the United States and other countries throughout the world. Unauthorized creation, purchase, photocopy (i.e. pirated, illicit copies), scanning, use and transmitting of these materials, or portions thereof, in any form whatsoever, is a violation of the copyright law. Violators will be reported to the police and HK Customs and Excise Department where they may subject to criminal and civil liability.
10. The Schweser materials purchased are to be used for the purchaser's own personal use and benefit. Unauthorized commercial resale of Schweser materials is prohibited. Shared use of paper materials and Schweser Online Access is prohibited. All products are non-transferrable. Users must not share the username and password with anyone. Schweser reserves all its rights in the event of a violation of this policy, which may include suspension of purchaser's privileges and enforcement of Schweser's right under law and equity.
11. It is a limited license to use the content only between the times of access is granted, until July 31, 2026 after your account is activated. Kaplan bears no responsibility to extend the access period, regardless of purchasers actual exam date.
12. Schweser does not warrant that Online Access will be uninterrupted or error-free. Online access to www.schweser.com is provided on as "as is, as available" basis. You agree to meet the minimum system requirements set forth for Kaplan Schweser's electronic products.

Feedback Mechanism

13. Kaplan Financial encourages constructive feedback on all aspects about the quality of teaching and learning. Throughout the course, if students are not satisfied about our course or services, students are advised to write to the Course Director with full descriptions and evidence. Kaplan Financial will take reasonable and prompt action to try to resolve your concerns. Complaints that are lacking in substance and not made in good faith will not be taken.

Ethics and Standards of Professional Conduct

14. Kaplan Financial and Schweser reserve the right to report any cases of misconduct, dishonesty, fraud or deceit to CFA Institute, other professional and government bodies. This can result in disciplinary action that may include in a delay in or a permanent suspension of student's participation in Kaplan Financial; also may impact on your membership and certification with CFA Institute.
15. If students see any suspicious act of unauthorized recording or sharing of online account, please alert our staff. Kaplan Financial reserves our right to report any case found to the Police and relevant professional bodies, including but not limited to CFA Institute.

Education Bureau Required Disclaimer

16. It is a matter of discretion for individual employers to recognize any qualification to which this course may lead.

Personal Data Protection

17. If you do not wish to receive our offers and updates, please email us at hkmarketing.kf@kaplan.com to unsubscribe.

Code of Conduct

18. It is the responsibility of every student to be aware of the Kaplan Hong Kong Code of Conduct's content as published in <http://www.kaplan.com.hk/code-of-conduct> and to abide by its provisions.

FOR OFFICIAL USE ONLY:

F-SO: _____ ST2000: _____ PY: _____ HK\$: _____ App#: _____ Date: _____ Handler: _____

Kaplan Financial (HK) Limited

Tel: (852) 2526 3686 | Fax: (852) 2501 0589

Email: hkesg@kaplan.com

www.kaplan.com.hk/financial-markets

E-Tech Centre Campus

G/F to 3/F, E-Tech Centre, Nos 402-406

Hennessy Road, Wanchai, Hong Kong

(Causeway Bay MTR Exit A)